

# PERFECTLY PRACTICAL

Classic basics for inside and out

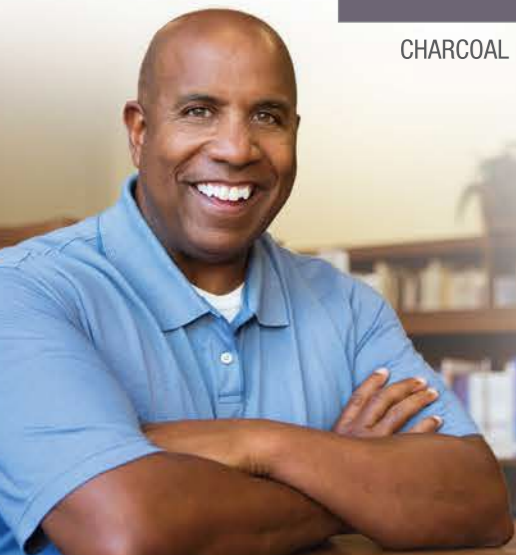

## Prepare For Great Results

For any painting project, preparation is a key factor in achieving quality results! Various surface preparation methods are used depending on the requirements of your selected paint and the condition of the surface you paint. The surface could be steel, galvanized steel, aluminium, concrete or wood and each requires different surface preparation and treatment.

### GENERAL SURFACE PREPARATION

All surfaces must be sound, dry, clean and free of oil, grease, dirt, mildew, form release agents, curing compounds and loose and flaking paint. Follow the directions provided on the paint label and use our paint project checklist.

BRING YOUR INSPIRATION TO LIFE WITH B-H

## COLOURWIZ



### UNLEASH YOUR CREATIVITY



## PAINT PROJECT CHECKLIST

PREP	PRIME	PAINT	APPLICATION	CLEAN UP	SAFETY
<input type="checkbox"/> Paint Scraping Tool <input type="checkbox"/> Masking Tape <input type="checkbox"/> Sandpaper <input type="checkbox"/> Surface Cleaner	<input type="checkbox"/> Caulk/Caulking Gun <input type="checkbox"/> Putty Knife <input type="checkbox"/> Drop Cloth	Primers: <input type="checkbox"/> Walls* <input type="checkbox"/> Wood* <input type="checkbox"/> Metal* (ferrous) <input type="checkbox"/> Metal* (non ferrous) *where necessary	<input type="checkbox"/> Brushes <input type="checkbox"/> Roller Sleeves <input type="checkbox"/> Roller Frames <input type="checkbox"/> Roller Trays <input type="checkbox"/> Spray Machine/Gun	<input type="checkbox"/> Thinner <input type="checkbox"/> Rags <input type="checkbox"/> Bucket <input type="checkbox"/> Paper Towels <input type="checkbox"/> Hand Cleaner <input type="checkbox"/> Water	Interior Paint: <input type="checkbox"/> Flat <input type="checkbox"/> Satin <input type="checkbox"/> Gloss
		Exterior Paint: <input type="checkbox"/> Flat <input type="checkbox"/> Satin <input type="checkbox"/> Gloss			<input type="checkbox"/> Gloves <input type="checkbox"/> Hat <input type="checkbox"/> Vest <input type="checkbox"/> Goggles <input type="checkbox"/> Mask <input type="checkbox"/> First Aid Kit

## BH PERMA - THE SMART CHOICE FOR DECORATING YOUR HOME, BUSINESS OR SURROUNDINGS

with Improved Quality, Coverage & Durability available in Thousands of Colours.

### Flat Emulsion Paint

- Low odour interior/exterior, fade and fungus-resistant matte emulsion
- Now whiter and easier to clean
- Bureau of Standards Jamaica National Certification



FLAT

Beautiful matte coating, ideal for low-traffic interior/exterior areas. Best for hiding imperfections.

### Satin Emulsion Paint

- Low odour interior/exterior, fade and fungus-resistant low sheen emulsion
- Now whiter and easier to clean
- Bureau of Standards Jamaica National Certification



SATIN

Smooth finish with a subtle sheen. Washable and scrubbable. Ideal for bedrooms, bathrooms, hallways, and high-traffic areas.

### Gloss Oil Paint

- Interior/exterior tough high sheen finish with mildew and fungus resistance designed for the tropics
- For use to beautify and protect wooden & metal surfaces
- Bureau of Standards Jamaica National Certification



GLOSS

Gloss is the highest sheen of paint available. It is a good choice for areas that sticky fingers touch — cabinets, trim, doors, and kitchens.

All sheens shown in Florida Waters 0599. Colours may vary based on light source and paint sheen.

For more information, contact the team at B-H Paints or email us at [marketing@harrispaintsonline.com](mailto:marketing@harrispaintsonline.com). Our products are available at our B-H Colourcentres and at leading retailers

Barbados  
Wildy, St. Michael  
BB14006, Barbados  
T: (246) 429-4840

Dominica  
Canefield Industrial  
Estate, Canefield,  
Dominica  
T: (767) 448-3011

Guyana  
10 - 13 Water Street,  
North Cummingsburg,  
Georgetown, Guyana  
T: (592) 226-5156

Jamaica  
10 Bell Road East  
Kingston, Jamaica  
T: (876) 923-7131

St. Lucia  
P.O. Box 2095,  
Gros Islet, St. Lucia  
T: (758) 450-0727

[www.championsofcolour.com](http://www.championsofcolour.com) [facebook.com/championsofcolour](https://facebook.com/championsofcolour)

INTERIOR / EXTERIOR

# Perma

NEW & IMPROVED  
QUALITY & COVERAGE



QUALITY MEETS GREAT VALUE



# SUNDAE FUNDAY

Happy colours that inspire fun & fantasy

# DESIGNER VIBES

Trendy hues that add a pop of colour to your everyday spaces

# TIMELESS TONES

Popular naturals that create warm, welcoming spaces for years to come

# ISLAND DELIGHTS

Fresh, lively colours that tug at your heart and leave behind pure joy

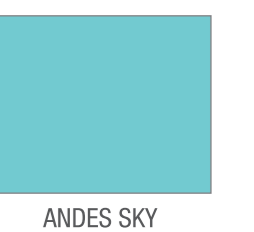
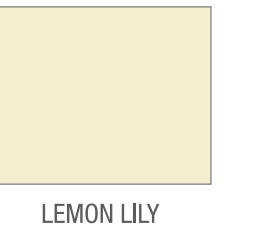
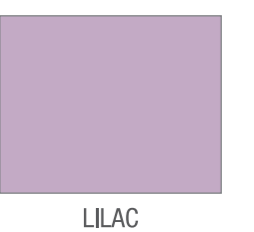
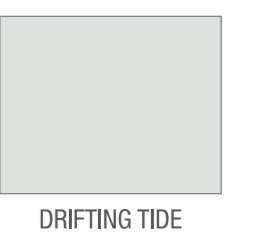
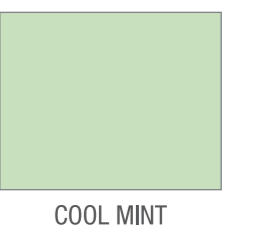
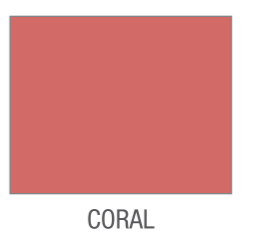
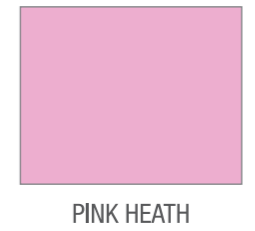
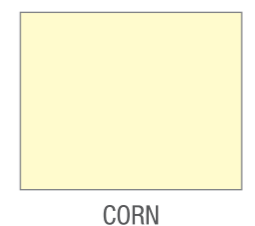
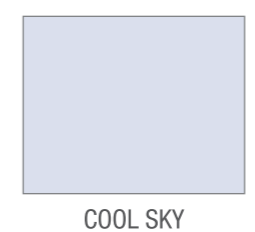
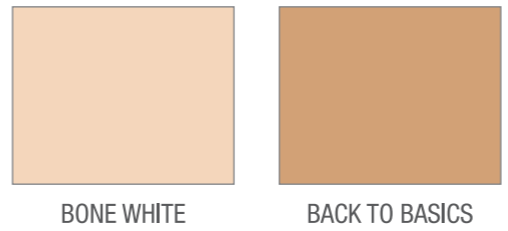
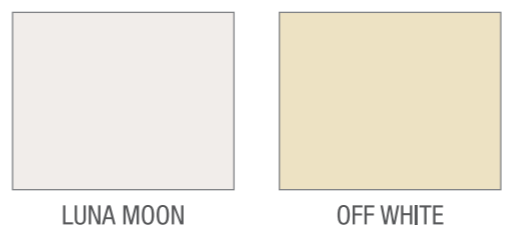
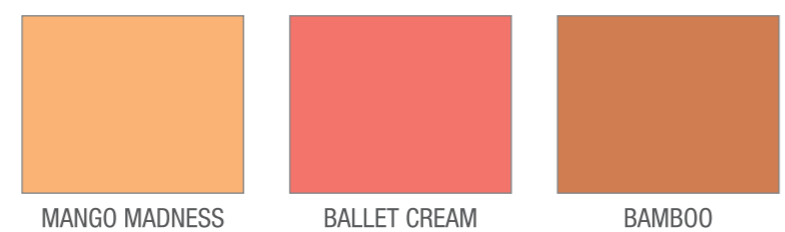
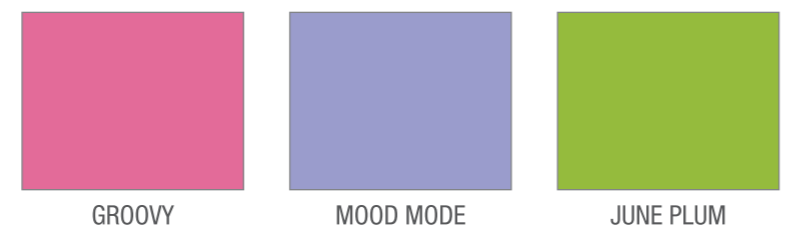
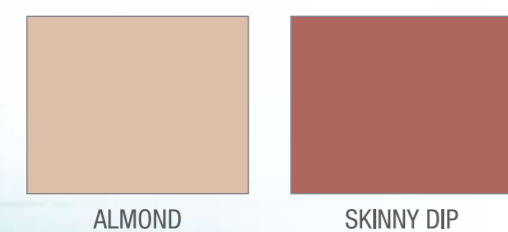
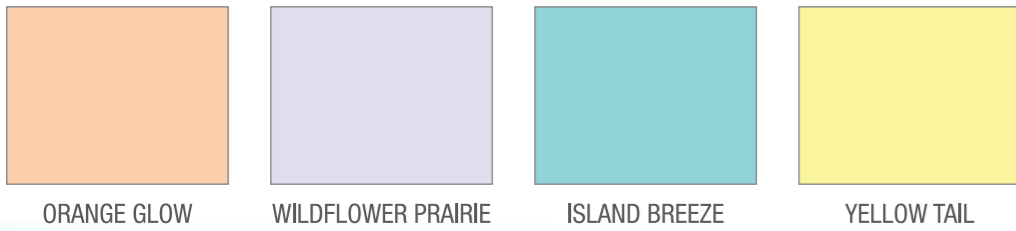
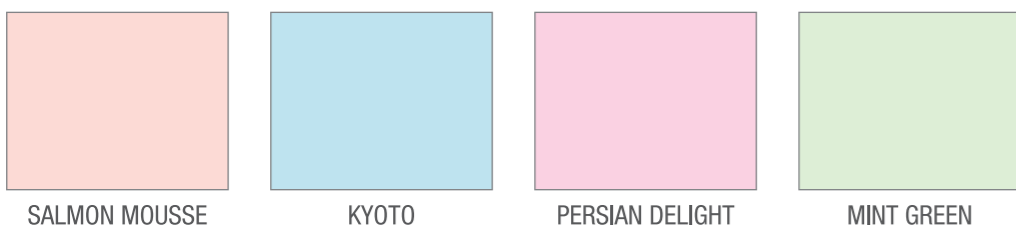

BH Perma now gives YOU even more choices!  
Perma is also tintable in over 10,000 pastel and intermediate colours.

\*Select Perma colours and sizes available as convenient grab & go pretints and most colours shown can be easily tinted in select paint finishes and sizes including quarts, 1 & 5 gallons but this varies per sheen and colour chosen.

Visit your nearest BH Paints Colourcentre or hardware store for more information and for actual colour samples. Colours shown on this card are approximate actual paint colour and for use as a guide only.

